

# Greenbelt News Review

AN INDEPENDENT NEWSPAPER

Volume 48, Number 6 P.O. Box 68, Greenbelt, Maryland 20770 Thurs., Dec. 27, 1984

## Plans for Smith-Ewing and Tidler Tracts Studied by APB; Hearings Set

by Elaine Skolnik

Latest plans for the 21.8 acre Smith-Ewing and 83.4 acre Tidler tracts were unveiled at a meeting of the city's Advisory Planning Board (APB) on December 5. In the design plans for Smith-Ewing are mid-rise and low-rise office buildings and a residential suite hotel. Proposed for the recently annexed Tidler tract are detached single family homes, townhouses and low-rise office buildings. On January 3 city council members and developers will meet in a work session to discuss the latest plans and APB's recommendations.

Located in Greenbelt at the southeastern quadrant of Greenbelt Road and Hanover Parkway, the Smith-Ewing and Tidler properties are scheduled for rezoning hearings before the county's Zoning Hearing Examiner on February 27. The Prince Georges County Council, sitting as the District Council, will make the final decision, but must have a supermajority—six of nine council members—to override the recommendation of the Greenbelt City Council.

Since early 1984 when the Tidler and Smith-Ewing rezoning applications were filed, the developers have met several times with APB and representatives of the Greenbriar, Windsor Green/Glen Ora and the recently annexed Hunting Ridge Homeowners Associations. They also conferred with the city council. Following these sessions the developers revised their proposals, amending the rezoning applications in an effort to please city officials and residents living near the proposed developments.

APB is expected to recommend approval of the latest Tidler and Smith-Ewing proposals, subject to covenants dealing with building height and density limitations, buffers, land use, traffic and road improvements. The APB report will be presented officially to the city council at its regular meeting on January 7.

A major concern of city council members has been proposals for commercial zoning on the eastern side of Hanover Parkway. Council has taken a dim view of this approach, preferring to contain commercial to the west of Hanover and encouraging residential on the eastern side, including much needed detached family homes.

Probably the most serious problem council will be addressing, both in the short- and long-term future, is the exacerbation of traffic problems along Greenbelt Road as new developments are constructed. Although road improvements are planned, there is no guarantee that they will be

completed before new projects are ready for occupancy. Previous city councils have generally held that development should not occur before adequate public facilities — in particular roads — were in place. They have argued that the adequacy of roads, sewer and water should be considered at the time of rezoning and not later as is now the case, at the subdivision stage.

### Smith-Ewing

The wooded Smith-Ewing property, which occupies the southeastern corner of the intersection of Greenbelt Road and Hanover Parkway, is presently zoned R-10. This category would permit construction of 1,039 apartment units in high-rise, high-density buildings, 48 units per acre. A task force of the Transportation Division of the Maryland National Capital Park and Planning Commission in late 1983 warned that the traffic generated by R-10 development "could not be accommodated on the projected highway network even with improvements." At the time the task force recommended down-zoning, possibly to R-T, which would permit construction of about only 183 townhouses on the property.

Later, in a counter-move, property owners Frank M. Ewing of Gaithersburg and A. H. Smith of A. H. Smith Sand and Gravel of Branchville, argued for a change in the other direction. C-O (Commercial Office) would, they claimed, be "compatible" with changes in the immediate neighborhood, such as the Greenway Center, the Holiday Inn, the two Maryland Trade Center high-rise office buildings south of Greenway Center, and the condominium professional offices constructed along Hanover Parkway on the west side.

The developer's amended rezoning petition now requests a change from R-10 high-density apartment zoning to C-O for 16.83 acres and CSC (Commercial shopping center— for five acres. Proposals include a five-story and a three-story office building at the northern end of the property, a 144-unit residential hotel on the five acres in the middle of the tract, and low-rise commercial office at the southern end.

### Tidler (Greenbrook)

The 83.4 acre Tidler tract is zoned R-R (rural residential, single family, 1.85 units per acre). The irregular shaped property is south of the Smith-Ewing tract and adjacent to the Glen Ora and Windsor Green condominium apartments. The contract purchaser of the property is Michael T. Rose Associates, Inc.

Rose's first proposal, in early 1984, had called for 667 townhouse units, as contrasted with a maximum of 823 units of mixed

type (townhouse, free-standing homes and apartments) that the 1970 Master Plan had recommended. (The Master Plan is currently under review.) A second proposal called for 592 townhouses, then later showed 46 single-family homes, 398 townhouses and 12,000 square feet of townhouse office space for professional tenants. When this plan was criticized by APB and residents of Windsor Green and Glen Ora, Rose tried again with 109 single-family homes, 324 condominium apartment units and 20.5 acres zoned commercial.

The latest version shows: 109 detached single family homes in the R-55 zoning category located south of Windsor Green; 34 acres—232 units—of R-T townhouse zoning, the majority situated south of Glen Ora with a strip also along Hanover Parkway across from the Hunting Ridge complex; and 9.6 acres zoned C-O (Commercial Office) for 176,000 square feet of low-rise office space immediately south of the Smith-Ewing property and east of Hanover Parkway. The proposed development will be called Greenbrook.

Rose previously explained that in substituting additional single family residences, he was responding to council and APB for more free-standing homes. But in order to make the development economically viable, he said, he had been forced to add the commercial properties along the Hanover Parkway section of the tract. These, he claimed, would be in harmony with commercial development along the western side of Hanover Parkway.

(Slated road improvements will be listed in next week's paper.)

### Newspaper Office Closed Monday

The NEWS REVIEW office will be closed Monday night, Dec. 31. However, the office will be open New Year's night, Tuesday, Jan. 1, from 8-10 p.m. to receive ads and copy.

Copy to be left in the News Review box at the Co-op should be deposited by 4 p.m. Monday, Dec. 31.

### NEW YEAR'S HOLIDAY REFUSE SCHEDULE

Because of the New Year's Day Holiday, Tuesday, January 1, 1985, there will be no refuse collection that day. Tuesday's route will be picked up on Wednesday. THERE WILL BE NO PAPER PICK UP ON WEDNESDAY. Thursday and Friday will be on regular schedule.

## Police Blotter

Based on Information Released by the Greenbelt Police Department

A breaking and entering was reported at about 4 p.m. on December 15 in the 400 block of Ridge Road.

A hold-up occurred at about 9 p.m. on December 18 in Springhill Lake. A woman was robbed at gunpoint.

Two cases of breaking and entering occurred in Springhill Lake on December 18. The first case, which occurred in the 6000 block of Breezewood Dr., was reported at shortly after noon. The other case was reported at 4:23 p.m. It occurred in the 6000 block of Breezewood Court.

A purse was stolen from a residence on Northway during a breaking and entering which was reported at 10:20 a.m. on December 19.

## Metrorail Expands Hours For New Year's Holiday

The Washington Metropolitan Area Transit Authority will expand Metrorail service hours during the upcoming holiday period to accommodate travelers. On Monday, December 31, Metrobus will operate on regular weekday schedules and Metrorail will operate from 6 a.m. December 31 to 2 a.m. January 1. On Tuesday, January 1, Metrobus will operate on Sunday schedules and Metrorail will operate from 10 a.m. to midnight.

## GHI NOTES

GHI offices will be closed on January 1 for the New Year's Day holiday. The telephone answering service (474-6011) will take calls for emergency maintenance service.

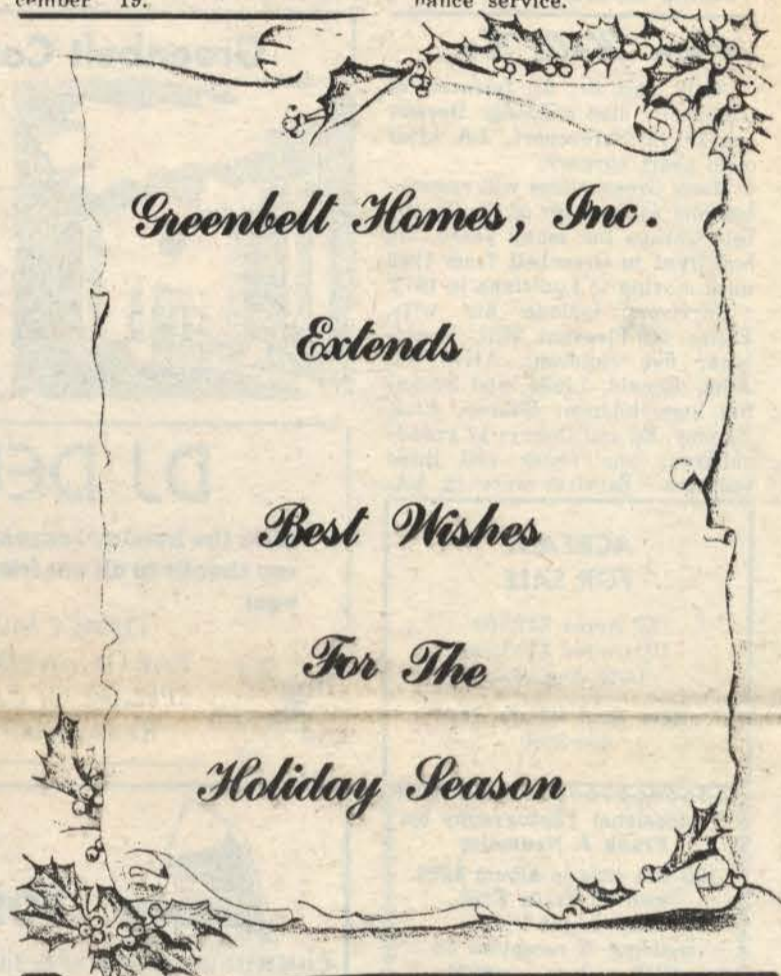

Greenbelt Homes, Inc.

Extends

Best Wishes

For The

Holiday Season



## LOCATIONS FOR CHRISTMAS TREE DISPOSAL

Christmas trees may be dropped off at the following locations for pickup by the City beginning January 2, 1985.

Playground opposite 73 court Ridge Road  
 Corner of Research and Hillside Roads  
 Playground at Plateau Place and Ridge Road  
 Corner of Eastway and Crescent Roads  
 Entrance to 21 court Ridge Road, (Across from Green Ridge House)  
 Area adjacent to Candy Cane City  
 Playground at junction of Crescent and Ridge Roads  
 Playground at Ivy Lane and Lastner Lane  
 Charlestowne Village & Charlestowne North -  
 Adjacent to Lake Park service road  
 University Square - Front of Swimming Pool  
 Lakeside North - Near Swimming Pool  
 Springhill Lake Community Building  
 Greenbriar

Between Buildings: 7708 and 7710; 7728 and 7730  
 7826 and 7828 Hanover Parkway

Between Buildings: 8003 and 8009 Mandan Road  
 Glen Oaks

Between Buildings: 7903 and 7905; 7509 and 7511  
 Mandan Road

Hunting Ridge  
 Between Buildings 6936 and 6978 Hanover Parkway

Windsor Green  
 Adjacent to playground on Canning Terrace  
 Court Entrances: 7248 - 7294 Mandan Road  
 7200 - 7246 Mandan Road

Entrance to Burkart Court  
 Entrance to Bird Lane  
 Opposite 7320 Morrison Drive





# Greenbelt News Review

AN INDEPENDENT NEWSPAPER  
**ALFRED M. SKOLNIK, PRESIDENT, 1959-1977**  
 Editor: Mary Lou Williamson, 441-2662  
 News Editor: Elaine Skolnik, 654-7423  
 Copy Editors: Barbara Likowski, 474-8483  
 Virginia Beauchamp

**STAFF**

Sandra Barnes, Suzanne Batra, Rema Boscov, Lee Chambers, Arthur Donn, Mavis Fletcher, Joan Freeman, John Gilkey, Judy Goldstein, Philip J. Hanyok, Marion Harrison, Peggy Hool, Janet James, Ruth Kastner, Martha Kaufman, Katherine Keene, Dorothy Lauber, Betsy Likowski, Leta Mach, Elizabeth Maffay, Ray McCawley, Michelle Meyers, Mary Moien, Diane Oberg, James O'Sullivan, Eileen Peterson, Adrienne Piater, Steve Polaschik, Ruth Powell, Kelly Powers, Bill Rowland, Charles Schwan, Jr., Pearl Siegel, James Simon, Sandra Surber Smith, Joanne Tucker, Jean Turkiewicz, Ottilie Van Allen, Margaret Williamson.

**BUSINESS MANAGER:** Ethelyn Bishop; **Circulation Manager:** Ellie Hopper, 474-4463  
**Springhill Lake Circulation:** Barbara Clawson, 474-4541; **News Review:** 474-4131; **Staff Photographer:** J. Henson.

Published every Thursday by Greenbelt Cooperative Publishing Association, Inc.  
**BOARD OF DIRECTORS**  
 Pres., Elaine Skolnik; Vice Pres., Bill Rowland; Sec., Barbara Likowski; Treas., Sandra Barnes; Mavis Fletcher.  
**MAIL SUBSCRIPTIONS:** \$20 per year. Advertising and news articles may be mailed (Box 68, Greenbelt); deposited in our box at the Greenbelt Co-op grocery store before 7 p.m. Tuesday or delivered to the editorial office in the basement of 15 Parkway (474-4131). The office is open Monday after 8 pm for display advertising; deadline is 10 pm. News articles and classified ads are accepted after 8 pm on Tuesday; deadline is 10 p.m.

Volume 48, Number 6 Thursday, December 27, 1984

## Alvin Hall, Sr.

Alvin Hall, Sr., 63, formerly of Greenbelt, died suddenly December 19 in Shreveport, LA after open heart surgery.

Many Greenbelters will remember him as manager of the Greenbelt Garage for many years. He had lived in Greenbelt from 1950 until moving to Louisiana in 1972.

Survivors include his wife, Eloise of Pleasant Hill, Louisiana; five children: Alvin Jr., John, Ronald, Linda, and Susan; five step-children: Sharon, Lisa, Tammy, Ed and Denny; 17 grandchildren; one sister and three brothers. Services were in LA.

**ACREAGE FOR SALE**

15 Acres \$47,500  
 100 Acres \$400,000  
 Lots Available

Kent Real Estate, Inc.  
 856-2800

Professional Photography by **Frank J. Neumaier**

100-150 4x5s in album \$275.  
 with 10 8x10s \$325.  
 Low Light Video wedding & reception on VHS or beta - +\$225  
 all other shooting \$60/hour  
 Duplicates - \$30.  
 864-4022

*Like a good neighbor, State Farm is there.*

See me for car, home, life and health insurance.

**Don W. Taulelle, clu**  
 8951 Edmonston Rd.  
 Greenbelt, Md. 20770  
**474-5007**

**STATE FARM INSURANCE**

Auto  
 Life  
 Fire

State Farm Insurance Companies  
 Home Offices: Bloomington, Illinois

## Correction

The name of the letter writer who praised "A Christmas Carol" playing at Utopia Theater was inadvertently omitted from last week's paper. She is Josephine Vella. Emory Harman should have been credited as the author of the column, "The Lions' Roar," in last week's paper.

## ST. JOHN'S CHURCH

### Episcopal

Baltimore Blvd. at Powder Mill Rd., Beltsville

8:30 a.m. Holy Eucharist  
 10:30 a.m. Holy Eucharist  
 First three Sundays  
 10:30 a.m. Morning Prayer  
 Fourth Sunday  
 10:30 a.m. Sunday School  
 Rev. John G. Bals, Rector  
 422-8057

## Greenbelt Community Church

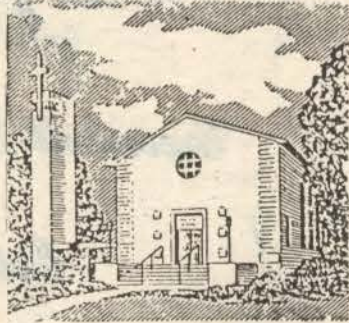

(United Church of Christ)  
 Hillside and Crescent Roads  
 Phone 474-6171 mornings  
 11 am Sunday Morning Worship and Church School for Children  
 Infant Care Provided at Fellowship Center behind Church  
 The Rev. Daniel Hamlin, Pastor

## DJ DELUXE

With the holiday season upon us DJ Deluxe wants to say thanks to all our friends and customers this past year.

DANCE MUSIC  
 PARTIES-WEDDINGS  
 SPECIAL OCCASIONS  
 Reasonable rates

**CHAS MARTEL**  
 (301) 441-2328



## NOTICE OF POSITION VACANCY

**COMMUNICATIONS SPECIALIST:** Full-time, for Police Department. Must be 18 years old and have a high school diploma or equivalent. Position requires rotating shifts. Must touch type 30 wpm. Must undergo training to learn radio dispatching and computer terminal equipment. Salary \$13,062 annually with full city benefits. Applications will be accepted at the City Offices, 25 Crescent Road, Greenbelt, Maryland 20770 (474-8052) until January 18, 1985. EOE.

## DINE BEFORE YOUR PARTY

Start the evening out right by having dinner here  
 A special menu prepared well and served by our courteous staff.

## CELEBRATE the New Year!

Enjoy our 6-course **GOURMET DINNER**  
 Only \$8.95

5 ENTREES  
 includes appetizer, dessert and coffee or tea  
 Les escalopes de veau Chasseur Veal Scalopini  
 London Broil Bordelaise Le Coq au Vin Bourguignon  
 Chicken cooked in wine  
 Le New York Steak Bordelaise  
 Boneless Rainbow Trout Amantine

## Domino Restaurant

10280 Baltimore Blvd. Rt. 1, College Park Beltway Exit 25A  
**474-7300**

No discount coupon accepted during this holiday.

## Bahá'í Faith

Greenbelt Baha'i Community  
 P.O. Box 245  
 Greenbelt, MD 20770  
 345-2918 / 474-4090

## Mowatt Memorial

United Methodist Church  
 40 Ridge Rd. 474-9410  
 Sunday School 9:30 A.M.  
 (for all ages)  
 Morning Worship 11:00 A.M.  
 Rev. Dr. James Chong Park  
 Pastor  
 474-1924

## Find Strength for Your Life

### Worship With Us

## GREENBELT BAPTIST CHURCH

474-4212 Crescent & Greenhill Rds.  
 Bible Study for all ages (Sun.) 9:45 a.m.  
 Worship Service 11 a.m. & 7:00 p.m.  
 Midweek Prayer Service (Wed.) 8:00 p.m.

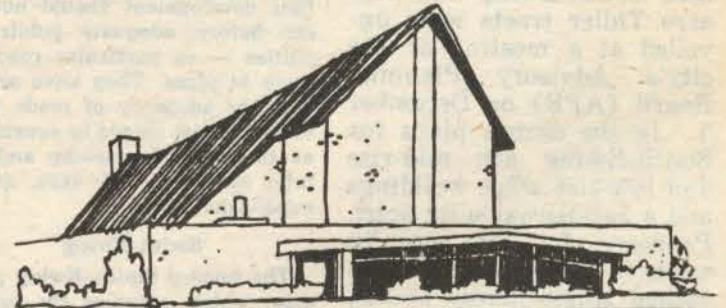

## Holy Cross Lutheran Church

6905 Greenbelt Road  
 Sunday Worship Services 8:30, 11:15 a.m.  
 Sunday School 9:50; Pre-School Program 9:50  
 to close of late service

Edward H. Birner, Pastor Telephone 345-5111

## F. JOHNSON

### OF IN-HOME COLOR TV/VCR SERVICE

565-0001

I provide in-home service in this neighborhood 3 days each week as well as some evenings and weekends. I'm bonded, licensed and top rated for over 25 years. You can count on my estimates and prompt fair service. I always call before visiting, carry more than 5 times the normal inventory of parts, and can (almost) always repair your Color TV IN YOUR HOME, ON ONE TRIP. I repair HI FI'S and VCR's also. I buy broken color Zenith portables. Call with model and chassis no's. from back of set.

Thanks for reading my AD. Please save it.

- I KEEP MY PROMISES -



## RLDP PROGRAM FOR GHI MEMBERS

As a service to GHI members, GHI offers a Rehab Loan Deferral Program (RLDP). Many GHI members may be eligible to participate in the program. The income eligibility limits are as follows:

Number In Household	Income Eligibility Limit
1	18,200
2	20,800
3	23,400
4	26,000
5	27,600
6	29,250
7	30,850
8+	32,500

RLDP participants may defer as much as \$70 of their rehab payment each month. This deferral does not need to be repaid until the home is sold. The loan is assessed a mere 3% accrued interest.

For information, call Member Services Coordinator Maureen Osborne (474-6644).



**CLASSIFIED:**

\$2.00 minimum for ten words, 10c each additional word. No charge for listing items that are found. Submit ad with payment to the News Review office between 8 and 10 p.m. of the Tuesday preceding publication, or to the News Review drop box in the Greenbelt Coop grocery store before 7 p.m. Tuesday, or mail to P.O. Box 68, Greenbelt, Maryland 20770. **BOXED:** \$4.30/column inch. Minimum 1 1/2 inches (\$6.45).

**TELEPHONE EXTENSIONS** — jacks installed, reasonable rates, call Greenbelt Telephone 474-1011.

**DEAR LORD AND ST. JUDE,** Thank you for prayers answered.

**PIANO LESSONS** in Greenbelt from conservatory-trained teacher. 345-5143.

**WORD PROCESSING:** Letters, labels, mailing lists, THESES, reports, or any word processing requirements you may need. Call **RON TOUSIGNANT** : 441-1033.

**REMENICKS IMPROVEMENTS**  
QUALITY WORK  
LARGE & SMALL JOBS  
Kitchen & Baths Painting  
Tub Kits Carpentry  
Additions Gutters  
Repairs Consultation  
Free Est. Lic., Ins. & Bonded  
MHIC 12842 441-8699

**ELLERS TYPEWRITER REPAIR** — Electric, standard and portable. Call 474-0594.

Computer Mini Floppy Disks. 5 1/4 inch with hub rings, soft sectored. Elephant at \$23 for 10 or Verbatim Data Life, Double Density, 10 in plastic box at \$28. Plastic boxes, \$3 ea. 441-2662.

**Need Bathroom Remodeled?**  
CALL JOHN  
345-0516  
Specializing in Ceramic Tile

**XEROX COPIES** 7c each for 8 1/2 x 11, Greenbelt Graphics, Maryland Trade Center, Room 170. Mon - Fri. 9-4:30. 474-2850.

**PIANO TUNING AND REPAIR** Expert and Reliable Piano Service to Greenbelt. Benjamin Berkofsky. 474-6894.

**CALDWELL'S APPLIANCE SERVICE** - All makes repaired. Call after 5 p.m. 593-9323.

**IN THANKS** to St. Jude for prayers answered.

**WALL TO WALL CARPET ENTERPRISE CARPETS**  
Lewis Merritt 441-1266  
All brands & Styles at REASONABLE Prices. Call for Appointment Anytime. If no answer, please call back. I'm out selling to your neighbors

**Ronald G. Rothgeb**  
Member Million Dollar Roundtable  
Agent for  
**New York Life Insurance**  
Life, Health, Group, IRA's Annuities and Pension Plans  
8108 Bird Lane Windsor Green home 982-7917 business 654-9180

**PIANO LESSONS:** Peabody Conservatory Graduate. Beginners - Advanced. 953-7094.

**KENT'S CARPET CARE** — Low prices on shampoo, steam, and dual process. Call for free estimates. 474-3529.

**Beltway Appliance Service**  
SAME DAY SERVICE  
on  
• Washers • Refrigerators  
• Dryers • Freezers  
• Ranges • Dishwashers  
Discounts to Senior Citizens  
Phone 345-5511  
ALL WORK GUARANTEED

**PIANO LESSONS — YOUR HOME.** Guitar, violin, drums, others. Patient teachers. TRAVELLING TEACHERS INCORPORATED. 565-0894.

**LOOKING FOR A GOOD NURSERY SCHOOL** for your 2-year old? Mishkan Torah Nursery has a warm environment and will provide a positive first experience for your child. For info call 474-4224 or 249-6282.

**C G FLOORS**  
12230 DISTRIBUTION PL. BELTSVILLE, MD.  
937-3303  
Carpets, Wood floors, vinyl Floors, Ceramic Floor & Wall Tiles. Sanding & refinishing  
Free Estimates Clark Green

**F.A. BOWLEY**  
Plumbing & Heating  
Reg. master plumber #775, bath remodeled — additions. No job repairs too small, quality work. 10% discount, senior citizens. Tel. No. 345-1115.

**SPECIAL \$5.00 off on all TV & Stereo Repair Work With This Ad**  
CALL 441-9116

**SACRED HEART OF JESUS AND ST. JUDE,** thank you for prayers answered.

**LEARN SPANISH** in winter evenings. Native teacher Lakeside North. Marta 441-4968 after 6. **IMPROVE YOUR NAILS** 100% with my low-priced manicure. Call Donna 345-3752.

**SPECIAL — \$10 off your first housecleaning** with this ad. **QUALITY CARE SERVICES** offers professional housecleaning weekly, bi-weekly or whenever you need us. Also: carpet shampooing, floor buffing, wall washing and heavy-duty cleaning; real estate cleaning. Licensed and insured; many Greenbelt references. Call for free phone or in-home estimate. 249-2193.

**INCOME TAX PREPARATION.** Reasonable Rates. James Cantwell, CPA. 577-0726.

**CARPOOLER WANTED** — M through F, 9 to 5 p.m. (Hours Flexible). From Greenbelt to 13th and L Streets, N.W. \$45.00 a month. Call 345-6988.

**Bingo**  
7:30 p.m.  
every Thursday  
at  
**St. Hugh's**  
135 Crescent Road

**Stern's SHOE REPAIR**  
Beltway Plaza  
**WHILE-U-WAIT EXPERT Shoe Repair**  
HANDBAGS/LUGGAGE  
Shoe Care Products  
laces & polishes  
We are Here  
M-F 10-7  
Sat. 10-6  
Greenbelt Rd. 474-9593

**Edgewood TV & Audio**  
Dependable Guaranteed Service  
4932 EDGEWOOD RD. COLLEGE PARK, MD. 20740  
We repair ATARI games  
Licensed & Bonded

**LICENSED • BONDED • INSURED**  
Reasonable Rates Free Estimates All Work Guaranteed  
Carpentry Additions Porches Sundecks Painting Storm Doors Windows Ceramic Tile  
*Custom Kitchens a Specialty*  
**HOME AND YARD IMPROVEMENT SERVICES**  
M.H.I.C. #18141  
**Bob Wilhide 345-8368**  
Plants & Shrubs Tree Service Lawn Care Roto Tilling Concrete Storage Sheds Roofing Gutters

**FREE ESTIMATES**  
**Keystone Enterprises, Inc.**  
Located in Glenn Dale  
**Electrical Contractors**  
Commercial — Residential  
Licensed — Bonded — Insured  
No Job Too Small  
262-3199 262-3109

**Greenway LIQUORS**  
7533 GREENBELT RD., GREENBELT, MD. 345-0598  
Change it!  
Limited Supply of Dom Perignon Champagne!  
**Happy New Year to All!**  
**AULD LANG SYNE SPECIALS!**

<b>DEWAR'S 'White Label'</b> 86° SCOTCH 750 ML <b>\$9.99</b>	<b>Mumm's Champagne</b> EXTRA DRY - FRENCH 750 ML <b>\$12.99</b>
<b>SMIRNOFF</b> 80° VODKA 1.75 <b>\$9.99</b>	<b>Winemaster's Dry Champagne</b> 750 ML <b>\$3.29</b>
<b>JIM BEAM</b> 80° BOURBON 1.75 <b>\$10.19</b>	<b>Asti Spumante (V)</b> - IMPORTED - 750 ML <b>\$4.99</b>
<b>SEAGRAM'S V.O.</b> 80° BLEND 750 ML <b>\$6.99</b>	<b>Sutter Home Wine</b> - WHITE ZINFANDEL - 750 ML <b>\$4.29</b>
<b>EVAN WILLIAMS Holiday Decanter</b> 750 ML <b>\$5.99</b>	<b>MICHELOB BEER</b> CS of 24 - 12 Pak N.R. Bottles Warm Only <b>\$10.99</b>

**SPECIAL PLATTERS AVAILABLE EXTENSIVE GIFT SELECTION**  
Specials Good thru 12-31-84  
**WE ACCEPT MAJOR CREDIT CARDS!**  
\*We reserve the right to limit quantities Valid ID Always Required

**KRETSCHMER MOVING CO. ...not just another mover**  
  
**441-3345 VOICE/TTY**  
133 CENTERWAY • SUITE 205 • P.O. BOX 667 • GREENBELT, MD 20770

**FREE VIDEO PLUS SAW BUCK FREE**  
Bring this coupon along with proof of purchase of any VCR bought in the month of December and receive a 6-month membership at NO CHARGE.  
Offer good one week only, 12/26/84 - 1/2/85  
**FREE**





it's skating  
time again...

**BEFORE YOU GO  
COME IN AND SEE**

**US FOR FIGURE AND HOCKEY**

**SKATES AND EQUIPMENT**

\*we sharpen skates while-u-wait\*

**Caravan**  
Surf, Skate 'n Cycle **441-2020**

4938 Edgewood Road College Park

**"Rick" Barber, GRI, CRS**  
of  
**ERA, Nyman Realty, Inc.**

**Greenbelt Properties Available for Inspection:**

- A.) FRAMES: (1) 2 BR, large addition, great condition, patio, fenced yard, CLOSING HELP, \$37,900. (2) 2 BR end next to old boiler room (Can be obtained), excellent location, CLOSING HELP, \$35,900. (3) 1 BR top end \$23,500.
- B.) LAKESIDE: Custom Split Level, florida room, rec room, 3 BR, 2 Bath, a must to see. \$125,000.

**Properties Surrounding Greenbelt:**

- A.) CINNAMON RIDGE: 2 BR Contemporary Townhouse, thousands in original decor, all upgraded appliances, excellent price, \$59,900.
- B.) HYATTSVILLE: 3 BR, 2 Bath 3 Story, large Tri Plex, recently renovated, convenient locale, good terms, \$68,500.
- C.) BELTSVILLE (Maryland Farms): HUGE 1 BR with cathedral ceilings, upgrades throughout, \$35,900.
- D.) LAUREL: 2 BR, 3 level townhome, terrific location, great terms, upgraded appliances, steal at \$65,900.
- E.) LARGO (Tree Top): (1) Lease option available, 1 BR bottom unit in excellent condition, fenced in patio!!! \$36,900. (2) 1 BR middle unit, great location, close to transportation and P.G. Community College. \$36,900.

\*\*\*\* MOST OF THESE OFFERINGS HAVE ERA BUYER PROTECTION PLANS!!! \*\*\*\*

\*\* CALL FOR DETAILS \*\*

**CONSIDERING A CHANGE IN RESIDENCE?**

There are three key elements to consider:

- A) **Your needs:** things you positively have to have.
- B) **Your wants:** things you'd like to have, but don't necessarily need.
- C) **Your qualifications:**
  - 1) Your initial investment (cash to move in)
  - 2) Your total income (gross yearly income)
  - 3) Your debt service (total indebtedness)

I would like the opportunity to discuss with you how we can combine these three factors to assist you and your family in achieving your housing goals both within Greenbelt and the metropolitan area - of course with no obligation.

441-1010 TTY-474-2529 Now Available 474-5700

Please ask for "Rick"



# Share Loan Service Corporation

**Ready to Make the Transition from Renting to Ownership?**

The Share Loan Service Corporation is a mortgage company created to provide affordable financing for purchasers of GHI units. We offer three different mortgage plans at competitive rates.

**FOR FURTHER INFORMATION, CALL DEBRA PENN AT THE GHI OFFICES (982-7978), OR TALK TO YOUR REALTOR.**



## Seasons Greetings

from the employees of  
Storer Cable Communications

of

Prince George's County



BEST WISHES TO OUR  
SUBSCRIBERS AND OTHER  
FRIENDS FOR A VERY HAPPY AND  
PROSPEROUS NEW YEAR



# STORER CABLE

